

# Widening you Options for Studying Abroad

Brought to you by  
HELP University Student Placement Centre  
(SPC)

1 + 2  
2 + 1





# HELP Student Placement Centre

# HELP University Student Placement Centre (SPC)



A one-stop centre, dedicated to assisting you in furthering your studies overseas.



# HELP University

## Student Placement Centre (SPC)



We offer the following services

1. Personalized advice and counselling on study options.
2. Advice on costs of education and living expenses, study pathway, and credit transfer assistance.
3. Assistance in processing of application
4. Advice on acceptance of offer of study and payment.
5. Follow-up and assistance in:
  - Tuition fee payment
  - Accommodation
  - Visa application
  - Flight arrangement
  - Pre-departure briefing





Please click the [link](#) to find out more  
about our services.



# Application Process (Conditional Offer)

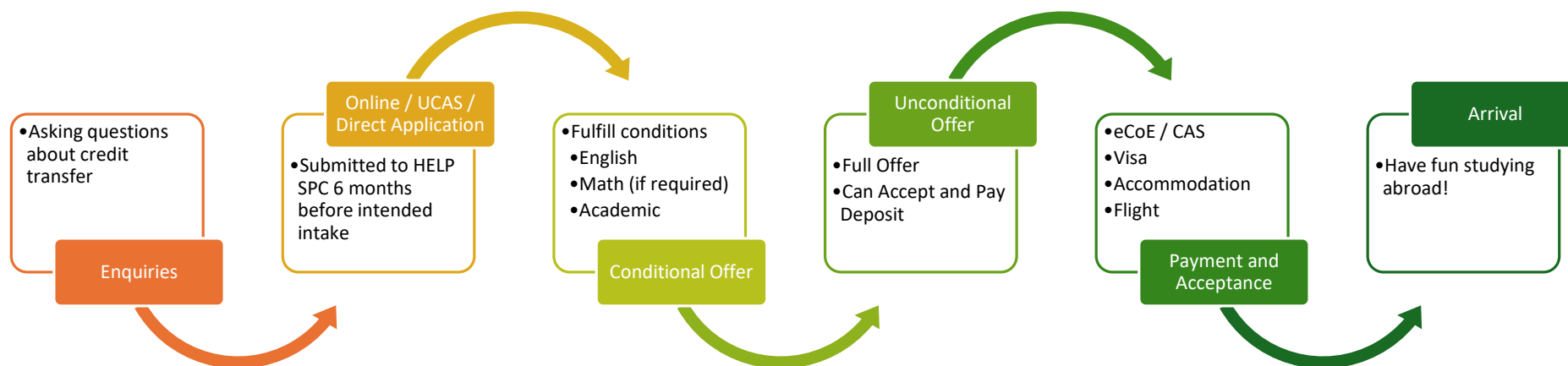

## Available intakes:

- Australia and New Zealand: February and July.
- United Kingdom: September

# Application Process (Unconditional Offer)

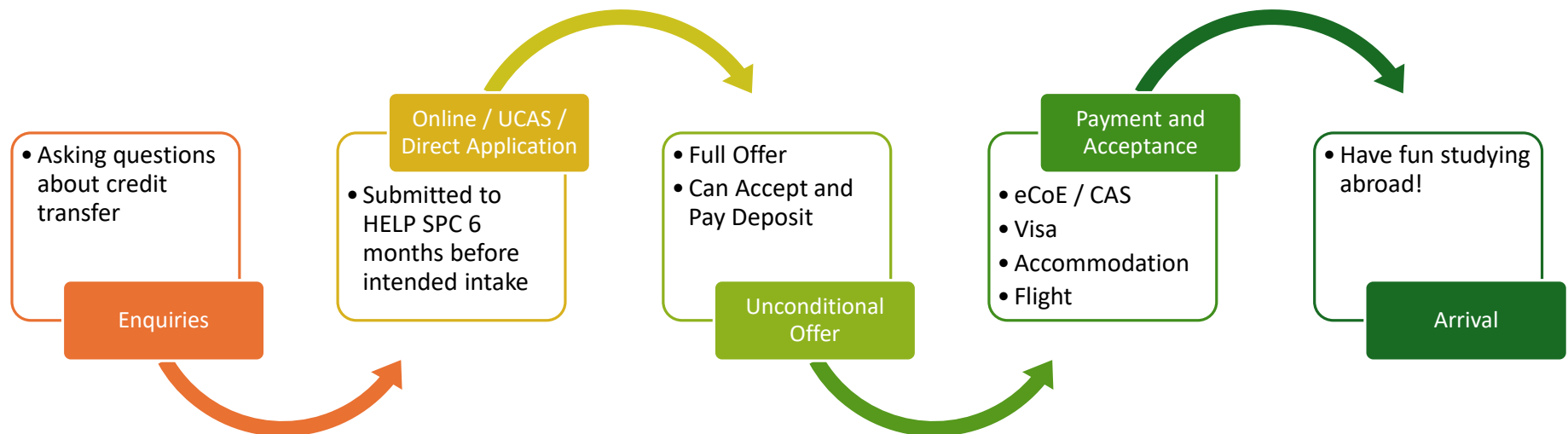

## Available intakes:

- Australia and New Zealand: February and July.
- United Kingdom: September



# List of Articulation with **HELP University**

What courses can we transfer to with our qualification at HELP University?

# Credit Pathway



Credit Pathway	Duration of Studies (HELP)	Duration of Studies (Overseas)	Applicable Countries
1+2	1 year	2 years	Australia, United Kingdom, and New Zealand
1.5+1.5	1.5 years	1.5 years	Australia
2+1	2 years	1 year	Australia, United Kingdom, and New Zealand
Diploma+2	Diploma	2 years	Australia, United Kingdom, New Zealand, and China

**Disclaimer:**

The information presented in this slide is subject to changes. Please refer to HELP SPC for further information.

# Credit Transfer Pathways for

*HELP Bachelor of Business, Bachelor of Accounting, Bachelor in International Business, and Bachelor in Marketing*



## **Australia**

- Griffith University
- Macquarie University
- The Australian National University
- The University of Melbourne
- The University of Queensland
- University of Wollongong
- Western Sydney University

## **New Zealand**

- Victoria University of Wellington

## **United Kingdom**

- Bangor University
- Cardiff University
- Queen's University of Belfast
- University of Bristol
- University of Essex
- University of Hertfordshire
- University of Leeds
- University of Liverpool
- University of Portsmouth
- University of Sussex
- University of the West of England, Bristol

### **Disclaimer:**

**The information presented in this slide is subject to changes. Please refer to HELP SPC for further information.**

# Credit Transfer Pathways for

*HELP Bachelor of Economics, and Bachelor of Management*



## **HELP Bachelor of Economics**

### **Australia**

- Macquarie University
- The University of Queensland
- Western Sydney University

### **United Kingdom**

- Bangor University
- Queen's University of Belfast
- Swansea University
- University of Bristol
- University of Essex
- University of Hertfordshire
- University of Leeds
- University of Sussex
- University of the West of England, Bristol

## **HELP Bachelor of Management**

### **Australia**

- Western Sydney University

### **United Kingdom**

- Bangor University
- Queen's University of Belfast
- University of Hertfordshire

### **Disclaimer:**

**The information presented in this slide is subject to changes. Please refer to HELP SPC for further information.**



# Credit Transfer Pathways for

*HELP Bachelor of Business Analytics, Bachelor of Business Psychology, Bachelor of Business (Hospitality Management), and Bachelor of Tourism Management*



## **HELP Bachelor of Business Analytics**

### **Australia**

- Macquarie University
- The University of Queensland

### **United Kingdom**

- University of Essex
- University of Sussex

## **HELP Bachelor of Business Psychology**

### **United Kingdom**

- University of Essex

## **HELP Bachelor of Business (Hospitality Management) and Bachelor of Tourism Management**

### **Australia**

- Griffith University
- The University of Queensland

### **Disclaimer:**

**The information presented in this slide is subject to changes. Please refer to HELP SPC for further information.**

# Credit Transfer Pathways for

*HELP Diploma in Business*



## **Australia**

- Macquarie University
- The University of Queensland
- University of Wollongong
- Western Sydney University

## **New Zealand**

- Victoria University of Wellington

## **China**

- Beijing Foreign Studies University

## **United Kingdom**

- Bangor University
- University of Essex
- University of Leeds
- University of Liverpool
- University of Sussex
- University of the West of England

### **Disclaimer:**

**The information presented in this slide is subject to changes. Please refer to HELP SPC for further information.**

# Credit Transfer Pathways for

## *HELP Bachelor of Psychology*



### **Australia**

- Griffith University
- Murdoch University
- Queensland University of Technology
- The University of Queensland

### **New Zealand**

- University of Otago
- University of Waikato

### **United Kingdom**

- Aberystwyth University
- Bangor University
- Cardiff University
- University of Huddersfield
- Middlesex University
- Northumbria University
- Queen's University Belfast
- The University of Sheffield
- University of Essex
- University of Leeds
- University of Northampton
- University of Portsmouth
- University of the West of England

### **Disclaimer:**

**The information presented in this slide is subject to changes. Please refer to HELP SPC for further information.**

# Credit Transfer Pathways for

*HELP Bachelor of Information Technology, and Diploma in Information Technology*



## **HELP Bachelor of Information Technology**

### **Australia**

- Griffith University
- Macquarie University
- Murdoch University
- Queensland University of Technology

### **United Kingdom**

- Swansea University
- University of Essex
- University of Plymouth

## **HELP Diploma in Information Technology**

### **Australia**

- Griffith University
- Macquarie University
- Queensland University of Technology
- The University of Queensland

### **United Kingdom**

- University of Essex
- University of Plymouth

#### **Disclaimer:**

**The information presented in this slide is subject to changes. Please refer to HELP SPC for further information.**

# Credit Transfer Pathways for

*HELP Bachelor of Communication, and Diploma in Communication*



## **HELP Bachelor of Communication**

### **Australia**

- Queensland University of Technology
- The University of Queensland

### **United Kingdom**

- Middlesex University
- Swansea University
- University of Essex
- University of Hertfordshire
- University of Huddersfield

## **HELP Diploma in Communication**

### **Australia**

- Queensland University of Technology

### **United Kingdom**

- Middlesex University
- University of Essex
- University of Hertfordshire

### **Disclaimer:**

**The information presented in this slide is subject to changes. Please refer to HELP SPC for further information.**

# Credit Transfer Pathways for

*HELP Bachelor of Early Childhood Education, and Diploma in Early Childhood Education*



## **HELP Bachelor of Early Childhood Education**

### **United Kingdom**

- University of Bristol
- University of Huddersfield
- University of Northampton

## **HELP Diploma in Early Childhood Education**

### **United Kingdom**

- University of Huddersfield
- University of Northampton

### **Disclaimer:**

**The information presented in this slide is subject to changes. Please refer to HELP SPC for further information.**

# Credit Transfer Pathways for

*HELP UK Degree Transfer Programme (Law)*



## **United Kingdom**

- Aberystwyth University
- Cardiff University
- Northumbria University
- School of Oriental and African Studies (SOAS), University of London
- The University of Sheffield
- University of Hertfordshire
- University of Leeds
- University of Liverpool
- University of Manchester
- University of the West of England

### **Disclaimer:**

**The information presented in this slide is subject to changes. Please refer to HELP SPC for further information.**



**Please feel free to reach out  
to us for updated information  
for you intended credit  
transfer overseas.**



# Estimated Costs of Studying Abroad

## Tuition Fee and Living Expenses in Australia



Tuition Fee	
Business	AUD 35,000 - AUD 57,000
Psychology	AUD 37,000 - AUD 48,000
Information Technology	AUD 39,000 - AUD 58,000
Communication	AUD 33,000 - AUD 47,000

Living Expenses
AUD29,710

Estimated costs including tuition fee + cost of living per year @ Exchange rate 3.0\*

**AUD 65,000 – AUD 85,000**  
**RM 195,000 – RM 255,000**



### Note:

- This range is identified according to the partner universities with which HELP University have articulation agreements.
- The estimate does not include the Visa Application Fee, medicine, dentistry, or veterinary science.
- Currency rate based on 3.0 as the reference.

## Tuition Fee and Living Expenses in United Kingdom



### Tuition Fee

BUSINESS	£16,000 – £32,000
PSYCHOLOGY	£16,000 – £33,000
INFORMATION TECHNOLOGY	£19,000 – £28,000
COMMUNICATION	£16,000 – £22,000
LAW	£16,000 – £28,000
EARLY CHILDHOOD EDU.	£16,000 – £27,000

### Living Expenses

Outside London	Inside London
£10,224 per year	£13,437 per year



Estimated costs including tuition fee + cost of living for per year @ Exchange rate 5.8

**£ 27,000 – £ 48,000**

**RM 160,000 – RM 280,000**

### Note:

- This range is identified according to the partner universities with which HELP University have articulation agreements.
- The estimate does not include the Visa Application Fee, medicine, dentistry, or veterinary science.
- Currency rate based on 5.8 as the reference.

## Tuition Fee and Living Expenses in New Zealand



Tuition Fee	
All Undergraduate	NZD36,000 – NZD45,000

Living Expenses
RANGES FROM NZD20,000

Estimated costs including tuition fee + cost of living per year @ Exchange rate 2.7

**NZD56,000 – NZD65,000**

**RM 105,820 – RM 168,740**



### Note:

- This range is identified according to the partner universities with which HELP University have articulation agreements.
- The estimate does not include the Visa Application Fee, Medicine, Dentistry, or Veterinary Science.
- Currency rate based on 3.0 as the reference.





# Scholarships

What are the scholarships available for international students?

### **Partner University Scholarship**

*For example:*

- The University of Queensland (UQ) offers 25% tuition fee waiver for entire studies to HELP Business and Information Technology students transfer to UQ for their course.
- Cardiff University offers 10% tuition fee waiver per year to HELP Business and Psychology students transfer to Cardiff for their course.

### **International Merit Scholarship**

*For example:*

- Queensland University of Technology (QUT) offers 25% of tuition fees waiver for first two semester (one year) of study at QUT for student who score CGPA 3.0 and above.

### **Early Acceptance Scholarship**

*For example:*

- Macquarie University offers AUD 10,000 tuition fee waiver per year for ASEAN country students for their course.
- Griffith University offer 10% tuition fee waiver for first semester's tuition fees for student accept their offer and pay deposit.



**There are more scholarships are available, please reach out to Student Placement Centre.**

### **Disclaimer:**

**The information presented in this slide is subject to changes. Please refer to HELP SPC for further information.**





## SPC Events

What events does HELP SPC organize?

# SPC Events



Info or Counselling Sessions with Representatives from Overseas Universities  
(Held Every Semester- Week 1 and Week 2 of the Study Weeks)

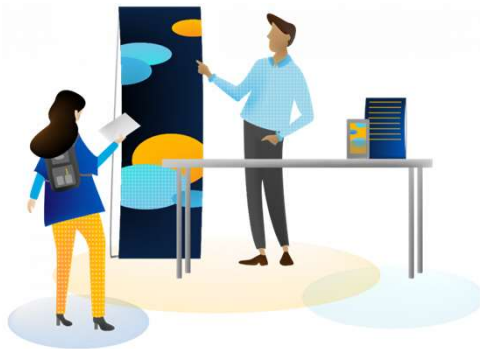

Study Abroad Education Fair  
(Held Twice a Year)

Pre-Departure Briefing for Students  
Transferring to Overseas Universities  
(Held Twice a Year)



# SPC Events

**Need more information about an event? Feel free to contact our SPC office.**

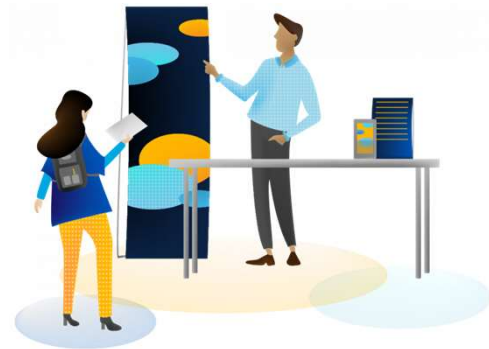

**Please visit us at HELP Student Placement  
Centre regarding:**



*Scholarship*



*Entry  
Requirements*



*Accommodations*

*And many more...!*



Further enquiry, please contact us through



[spc@help.edu.my](mailto:spc@help.edu.my)



03-7849 3000

(ext: 3050 for Subang Bestari Campus)

(ext: 2239, and 2230 for Damansara Heights Campus)



60122192090 for Subang Bestari Campus

60129280970 for Damansara Heights Campus



## Walk-in to our office:-



Damansara Heights Campus  
ELM Business School, Level 5



Subang Bestari Campus  
Enquiries and Admission Office  
Block A, Ground Floor

**\* Appointment is recommended**





**Thank you.**

## **HELP SPC team:**

Head of Department : Ms. **Josephine** Chong Dee Peng

Senior Manager : Ms. Chong **Yenny**

Deputy Manager : Mr. **Michael** Huang Han Ming

Assistant Manager : Mr. Chen Khang Jiunn (**Jun**)